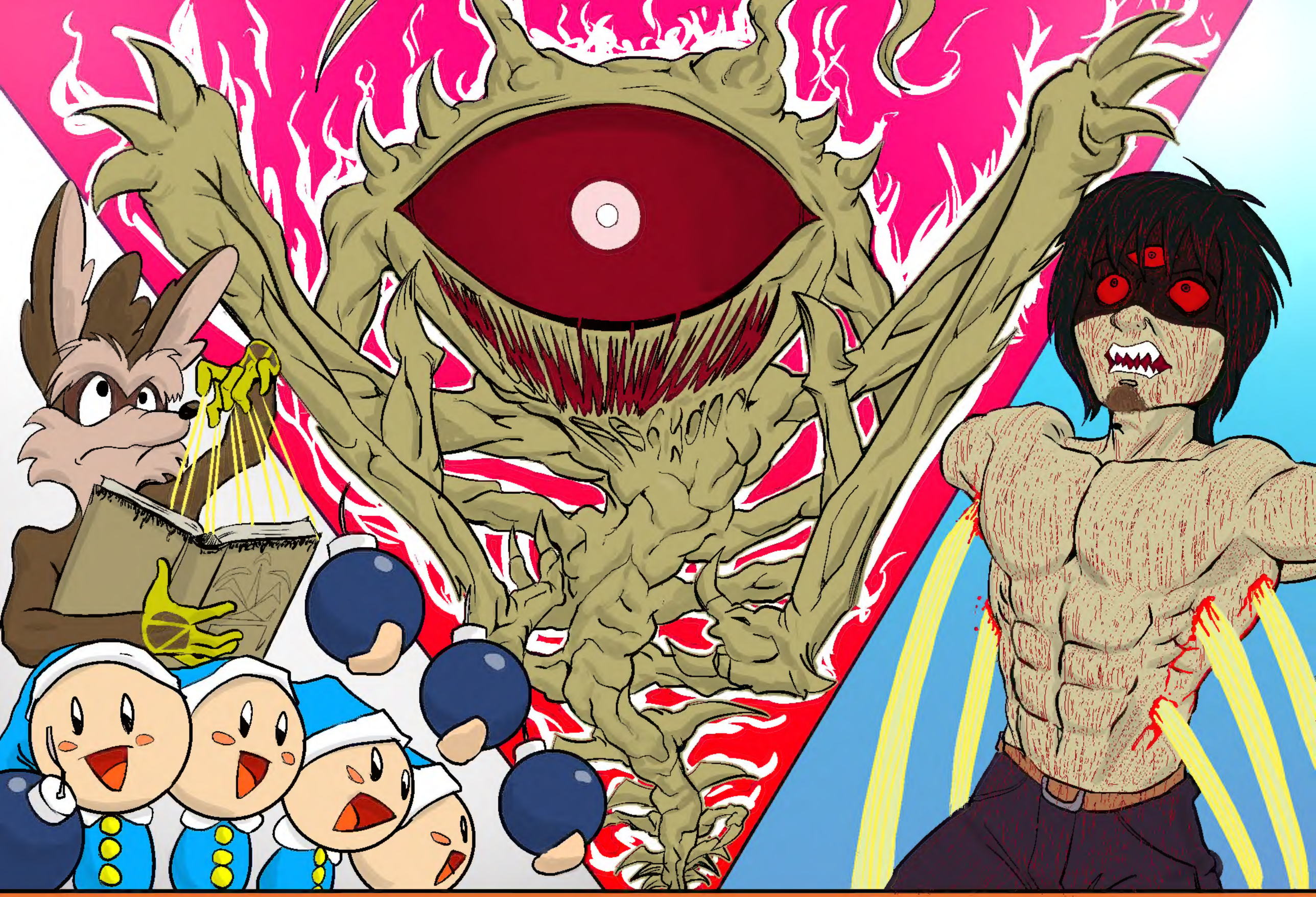

Chapter 23:
The conclusion - Part 3

....Where am i?

...That eye must have sent me to this strange place..

I need to observe my surroundings, i also need to get my emotions under control...

That was quite the scare..

...I don't know why, but I'm getting a dreadful vibe and my hands are shaking...

Calm down Coyote, focus!

....What is that creature!?.. It must be that third eye's true form!.. So it decided to confront me in person huh?..
..It stopped! I want to assume that due to the size of its eye and that it has halted, that vision is its only means of sensing its prey...
...It's not moving.. I feel as if it is observing my behavior... If this is true, then it has discovered that i am a counter attacker and is searching for a different approach...
...If my assumptions are accurate, then this creature is quite intelligent.. And during my fight with Demaro, this creature shown signs of intelligence indeed, so it isn't too far of a stretch to believe this..
...It also overpowered my spirit strings, just like before whenever i was fighting Demaro...
...It seems that i am being forced to battle it in its own territory, I have to be on guard at all times from this point on!..

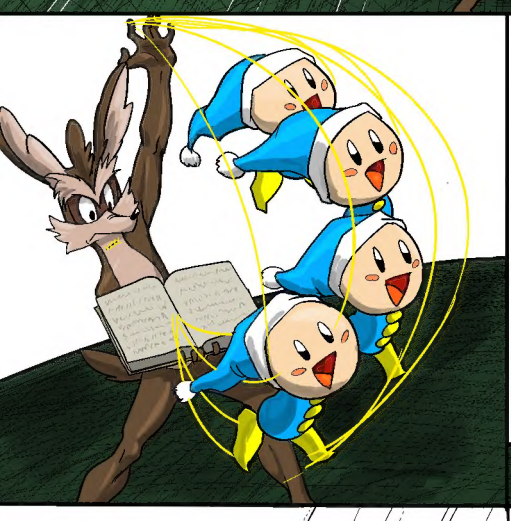

...What the eff man...
Where the doggy guy at?

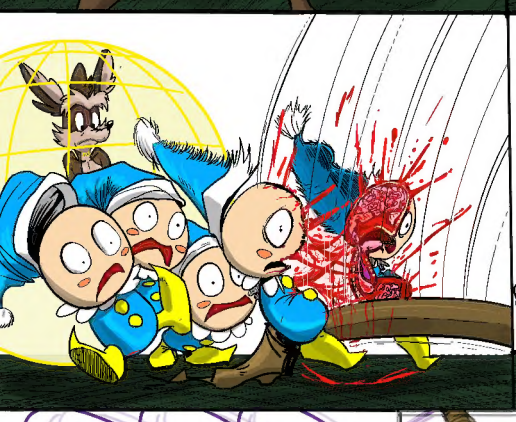

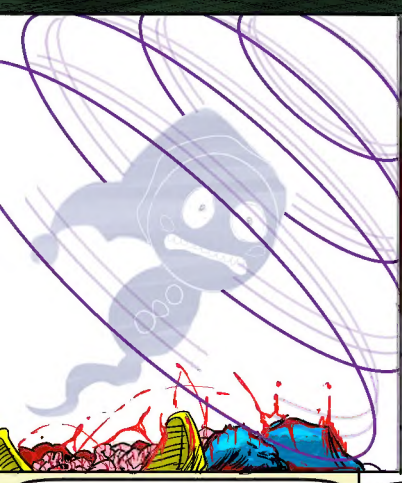

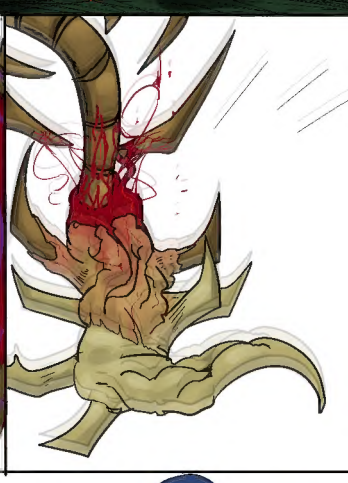

Attack that creature!

HOLY SHIT!

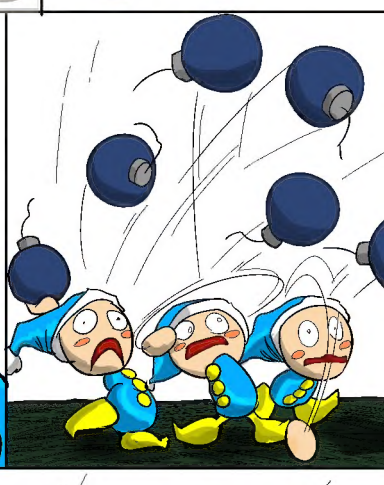

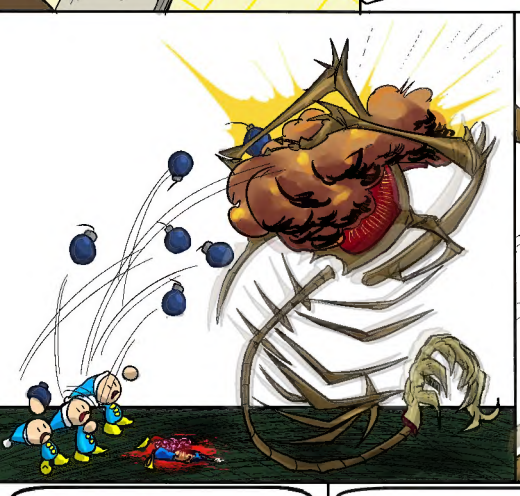

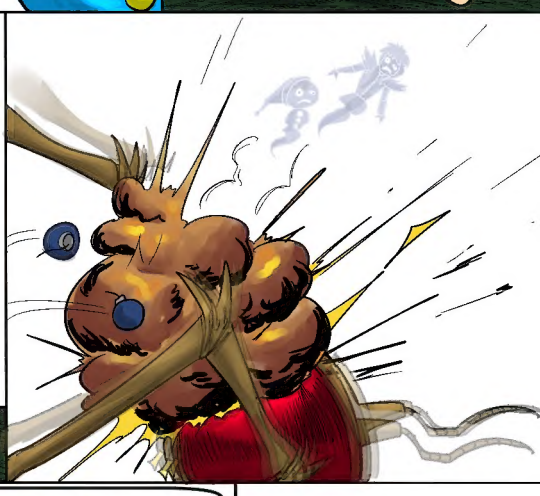

...What are those figures that flew out of that creature?

What, in the FUCK!! Just happened!?
...Where is Demaro!?

...No... Not my sexy ass body!! What am i!? Why can i fly!?

...I don't believe my eyes...
Are those souls?..

...Wait a fucking minute.. I was cut in half by that dickheaded bug!... Why am i still here!?...

...Earlier, after it killed one of my pawns.. It pulled in what i believe to be his soul, and it grew what looks to be like some kind of flesh on its body.. This creature resembles an Arthropod of some kind.. Is it possible that this creature somehow uses these souls as a source of power?.. If this is the case, then i shouldn't be using live pawns to fight for me...

...That didn't hold it back for long...

...It's difficult to hold him down... I'm also running low on corpses...

I have a few that i could use, but some of them are in pieces.. I have a few that i could use, but some of them are in pieces.. I guess now is a good time to stitch them back together..

...Wait, that's my fucking body!
Why the fuck do you have my body!? You creepy faggot!
You are the soul that belongs to this corpse?
No, i just look exactly fucking like him... Dumbass..
This might come to my advantage. Eating this corpse's brains to gain memories is a massive shock to my system, and in a place like this and with my nerves already on the border... I can't risk feeling any more than i already am. This soul could teach me how to use his corpse.
I'm struggling to hold this creature any longer...
You, soul... I can control corpses to fight for me... I need you to explain to me about how you fight, do you have any special abilities or skills?
OH SHIT! THAT THING IS FREE! FUCKING SAVE US MAN!!
I'M NOT GOING BACK IN THERE!
Then answer my question!
WHAT THE **FUCK** ARE YOU TALKING ABOUT!?

...
My ears!.. Ahhhg...
FLING!
...This corpse is physically powerful.. This might work..
...You! Explain to me, how do you use your body!?.. Quickly!
...MAGMA GARRY!! MAGMA GARRY!!..
...What!?..
...No! Get the fuck up faggot!..

...Damn son, how you do that shit?
That slash must've hit my spine, I'm having a hard time getting up!
Get up bitch, you feeding!
...Feeding is correct. It seems to feed on souls for power, a piece of flesh grew when he absorbed them souls, but when they came out of it, he didn't absorb them back? Then I have every reason to be optimistic, I am the only living soul he's yet to absorb in this realm. but first I need to find a way to damage it so the souls he absorbed are freed. He's strong enough as it is, I need to weaken it first before tackling him...
...What's it doing?
He ain't interested in us anymore, man! We is used goods now!
TWITCH
TWITCH

the fuck's going on?

...Raining blood and body parts, it's like a horrible nightmare... My book, where is my book?

Oh FUCK me.

SKREEEEEEEEEEE

I'm getting the fuck out of here.

SWIPE

..Where did he go!? Oh no... He left me here!! FUCK YOU!!

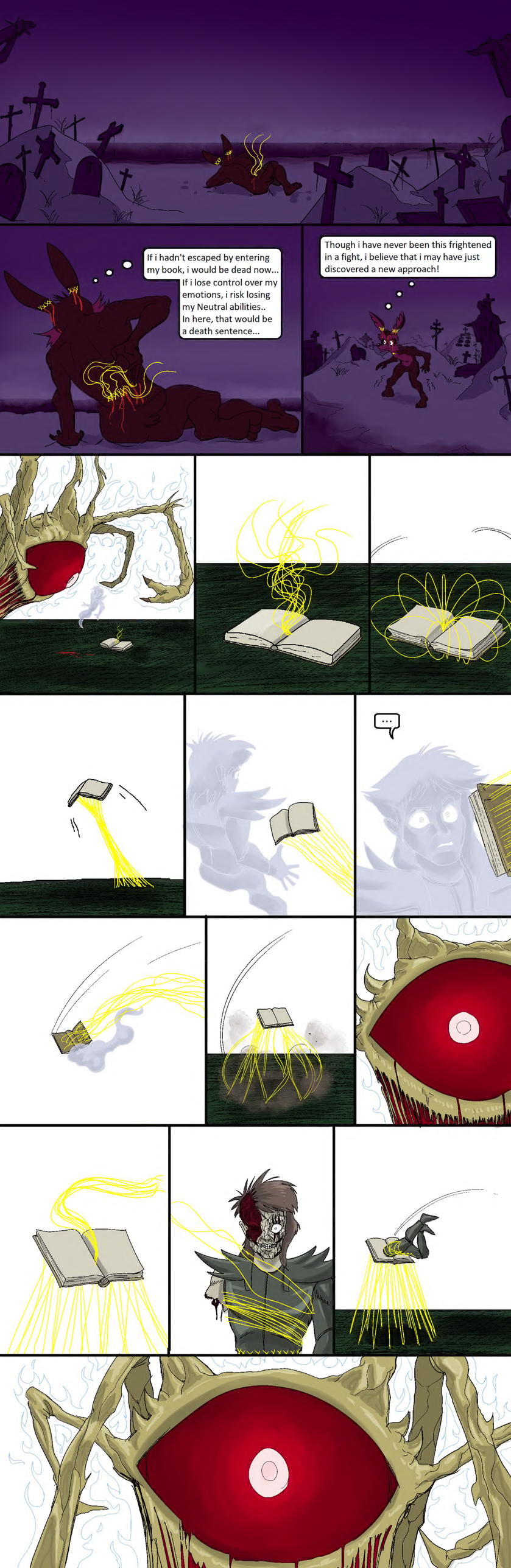
If i hadn't escaped by entering my book, i would be dead now... If i lose control over my emotions, i risk losing my Neutral abilities.. In here, that would be a death sentence...
Though i have never been this frightened in a fight, i believe that i may have just discovered a new approach!
...

Where are we?!
We are in a realm that exist within my book.. If that creature destroys the book, i am not confident that i would be able to re-create the bridge between the outside realm, and from this realm.. I was not responsible for the creation of this book...
...Though i am assuming that my last move confused that creature.. So just like it observed me before, it should be observing the situation now.. Which gives me some time to think..
If that fucking thing destroys your shitty book, I'll be trapped in here with you!?
Would you rather be out there with that creature?
I want to stay in the book now...
Listen, we don't have a whole lot of time to plan our next attack.. Explain to me again, what is this Magma Garry?
Oh hell no

We have an advantage now.. You've already been killed, so every time that your body is damaged by this creature, I will just repair it with my spirit strings.
That's fucking morbid as fuck.
Let's continue. Explain more about your abilities....

...I believe that we have just defeated that creature...

Are you serious!? How!?

Oh my God!

That was very strange.. I don't know if i like being apart of some creature's flesh!

You don't even want to know what part of the creature that i was...

That's rough buddy.

I never want to go back in there...

...Was it his dick?

I don't want to talk about it...

It was its dick doe right?

bro, check it out

Demaro totally sucked a dick! fag lol

Hope you're enjoying the new chapter everybody, and thanks to allenhundred, Trab Accip, Curly Quote, AJ, Maximilian Olbers, and Puke Fukem on Patreon! And to our highest pledger, a golden God! Slayer of hopelessness, destroyer of us not having any money! The all knowing Aubrey!!!!

Now, I must go and restore my honor, and my rightful place on the throne!

This fight has been going on for SO LONG I don't even remember why it started in the first place! It's NEVER going to end! Not to mention the new artwork is too good, it really misses the point of Tails Gets Trolled... the old art had SOUL!! And why is Coyote showing too much emotion? AND WHY DO THEY KEEP SHOWING HIS ASS!?

Come on, stop acting like you don't like this.. You're full of shit, and not the good smelling kind. You can do better than that ;)

Man, what are you crying about now, boy!? I don't even have a butthole. How am i supposed to take a shit and run, take, recEIVE, ALLOW, HAVE veiny cocks DEEP through my tight asshole, WITHOUT A TIGHT ASSHOLE!?

Where's my dick? Ohh come on man! They didn't give me a ghost penis, man! This some bullshit!

Am i the only one that likes not having a butthole? I mean Troll Face can't rape us if you think about it....

...

What!? What is it!?

That creature is reforming... This isn't over yet...

Damn.. I JUST WANT THIS TO BE OVER!!

So does everyone else, but it takes time..

THE ABILITY THAT I'M ABOUT TO DO... TAKES TIME TO FORM AS WELL...
AND WITH IT...
I'VE CERTAINLY WON THIS BATTLE...
!!!!!
!!!!!
...YOU'RE ONE COCKY ASSHOLE!
I BELIEVE THAT IT'S LOST INTEREST IN MY CORPSE.....
IT SEEMS TO BE OBSERVING MY BOOK...
...I HAVE TO PREVENT IT FROM DAMAGING THE BOOK!...

THIS WON'T HOLD THAT CREATURE BACK FOR LONG...
BUT THE STABILITY IS COMPLETE. BUT I WON'T ESCAPE THIS BOOK OR I MIGHT BE TRAPPED IN HERE FOREVER...
WAIT... ISN'T THAT THE USER TO SHE CREATURE THAT PRANKED HER WORK?
HOW DID YOU GET YOUR FUNG WORK IN?!
I JUST TOOK IT...
...OH.
...I'M NOT GOING TO MAKE IT IN TIME!

Game over... It was a good fight though, i must admit.
...So let me explain how i won,
not that you can understand me..

FIRST OFF, YOUR GREATEST TRAIT WAS ALSO YOUR WEAKNESS...
YOUR NATURE TO OBSERVE YOUR OPPONENT IN A VERY MISE METHOD.
BUT I TOOK FULL ADVANTAGE OF THE TIME THAT YOU'VE SPENT BY DOING SO, IN ORDER TO COMPOSE COUNTER MOVES...
THESE CHAINS ARE PIECES OF THIS, I NEEDED TIME TO CONTACT THEM...
YOU COULD HAVE DEFEATED ME... YOU HAD THE OPPORTUNITY TO DESTROY THE BOOK.
LEAVING ME TRAPPED IN THERE UNTIL I DIED OF THIRST...
BUT AS INTELLIGENT AS YOU ARE...
YOU'RE STILL A SIMPLE MINDED CREATURE...
I REALIZE NOW THAT YOU ONLY KILL BECAUSE YOU THIRST FOR OUR SOULS...
EVEN IF YOU WERE CAPABLE OF COMING TO THE CONCLUSION THAT IF YOU WERE TO DESTROY MY BOOK SO THAT I WOULD HAVE BEEN TRAPPED IN THERE FOREVER?
YOU WOULDN'T HAVE BEEN ABLE TO DEVOUR MY TASTY SOUL, HAHA!
YOU WON'T BE ABLE TO ESCAPE THESE CHAINS...
I'VE STUDIED JUST HOW MANY SPIRIT STONES THAT I NEEDED TO ALSO BRING DOWN FOR GOOD...
AND I LEFT YOUR EYE FREE BECAUSE I'M CONFIDENT THAT YOU HAVE NO WAY TO USE IT AS A WEAPON.
OR YOU WOULD HAVE DONE SO BY NOW...
YOU ARE A GUARDIAN...
I DISCOVERED THIS WHENEVER YOU FORMED BACK AFTER I DESTROYED YOUR BODY...
FROM MY KNOWLEDGE, ALL GUARDIANS CAN'T BE KILLED BECAUSE THEY ARENT ACTUALLY ALIVE...
THEY ARE FORMED FROM SOME KIND OF DIVINE MAGIC...
YOU ARE PERHAPS GUARDIAN CORRECT? SO WHAT EXACTLY WERE YOU MEANT TO PROTECT? HMM...
STILL, I WAS MISSING THE FINAL PIECES...
UNTIL OF COURSE, YOU'VE ENTERED THE REALM THAT EXIST WITHIN MY BOOK...
YOU'VE SHOWN ME THAT JUST LIKE MY BOOK, AND HOW YOU ENTERED IT? THAT I CAN DO THAT SAME TO ESCAPE YOUR REALM...
THE REALM'S GATE IS AN ILLUSION.
YOU CAN ALWAYS ENTER OR EXIT THROUGH IT, AS LONG AS THERE ISN'T A LOCK TO IT...
THE GATE EXIST MEAN UP, SO IF YOU CAN NOT FLIP THEN YOU CAN'T ESCAPE...
WHENEVER MY BOOK IS CLOSED, IT SEALS THE GATE AS WELL...
THAT IS, IF YOU EVEN KNOW ABOUT THE GATE TO BEGIN WITH...
SO, MR. ARCHDROD
WHERE IS THE GATE TO YOUR REALM?

..As long as I'm aware of the gate, i am able to see it..
.....

Don't look at me! Kill him!!
...
Meep!
Meep!
Time to go...

I thought Rob's fight was over.. But i can still see that white haired Troll, battling Rob and his Dragon..
Woah.. What am i seeing?..
I'm seeing things.. I must be more exhausted than i thought..
I need a breather..
That creature.. Is very strong..
..I need to rest my eyes..
Coyote..
Coyote.. It's nice to see you..
I got to clear my mind.. I can't go to this place right now..
I'm sorry Porky, but i can't repeat this fantasy today..
Coyote, promise me that you'll keep going for the others..
I can't seem to stop this.. Why is this on my mind? This feels strange..
You have to keep control over your abilities at all cost.
This isn't real.. You would never say this.. These powers ruined your life!
That was Satan's work..

..Satan's work? So, he is trying to ruin us?

Coyote.. Satan isn't the worst thing you will face!.. A great evil is coming, and it threatens our whole world!..

What is this overwhelming feeling?.. I can't seem to open my eyes..

..What's going on? I can't wake up..

This is no dream, Coyote. This is real..

Is this some kind of vision!? ..Is this happening because i freed those spirits?

No, i came here to see my friend..

..What is this daunting feeling?

That's why i'm here, I was sent here to help you..

Trust me, you will get through this..

Get through what?

He's dead..

Who is?..

....

..Porky, who are you talking about?

Trust that God has not forsaken you.. He has big plans for you, the world is going to need you at your strongest.. Replenish brother, and focus..

..Porky, You have to tell me who died!..

He's with me now..
Oh, did i say God? I meant Gods, there are four of them, mybad. Bye for now..
Sigh..
Sigh!
Sigh!..
Sigh!..
Porky wait, talk to me!..
...
Gods?.. Please, tell me it was all in my head..
..Someone i know has been killed?.. But who?..
..It couldn't be Elmer, they need him!..
..It can't be true..
Coyote!! Help!!
....
We have to get everyone and go!! This plan was a mistake, i should have done it alone!..
...No..

I'm so sorry Coyote.. I tried to stop it..

..It was my fault, I should have listened to him.. Now he's gone, and I've lost my Neutral powers..

I have to regain control over myself, I couldn't afford to lose my abilities...

...

I'm on the edge of my breaking point, i can feel it...

..Syvester? Why are all of my friends dying!?...

No! I will not allow this to defeat me!

Coyote, we need to get out of here.. This is getting really bad and Troll King could be back at any moment...

My Neutral markings are still intact.. But, i don't feel very well.. I believe my life has been shortened.. I don't know how much time I've lost..

Silver, you and Tom take Syvester back to the base.

..What!? ..What about you? This is not worth it anymore.. We all have to go now!

No, Silver... I'm finishing this! I'll make sure they never recover from my wrath!